

10 pv panels

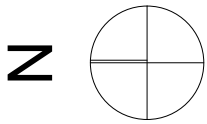

Roof plan

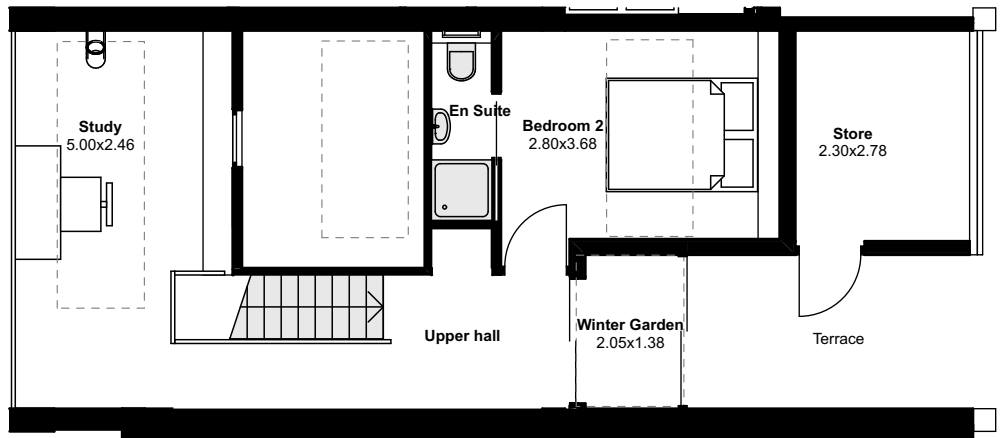
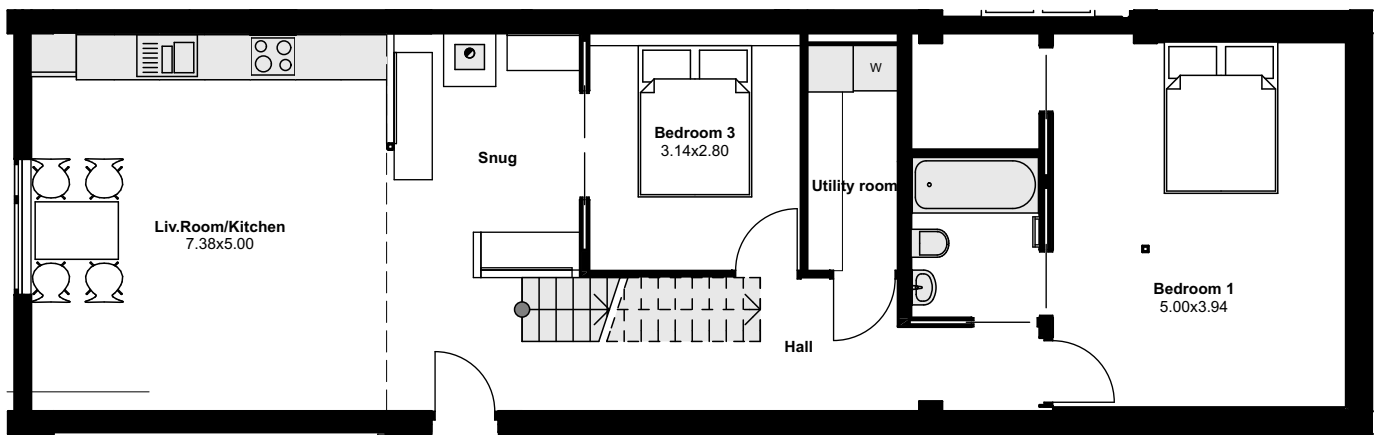

1st Floor



Ground Floor

Client New Life	Drawing Name Sale Plans Flat 5 Total gross area:129.61m2	Drawn by Remi Lecomte		17a/2 West Crosscauseway Edinburgh EH8 9JW Tel.: 0131 668 1536 Email: studiodub@mac.com
Job Title Former Dingleton Boiler House Chiefswood Road, Melrose, TD6 9QD	Layout ID 840.1.3.8	Status Sales		Drawing Scale 1:100
				
<small>IF THE ABOVE DIMENSION DOES NOT MEASURE THREE CENTIMETERS (3 cm) EXACTLY, THIS DRAWING WILL HAVE BEEN ENLARGED OR REDUCED, AFFECTING ALL LABELED SCALES.</small>				