

2nd Floor

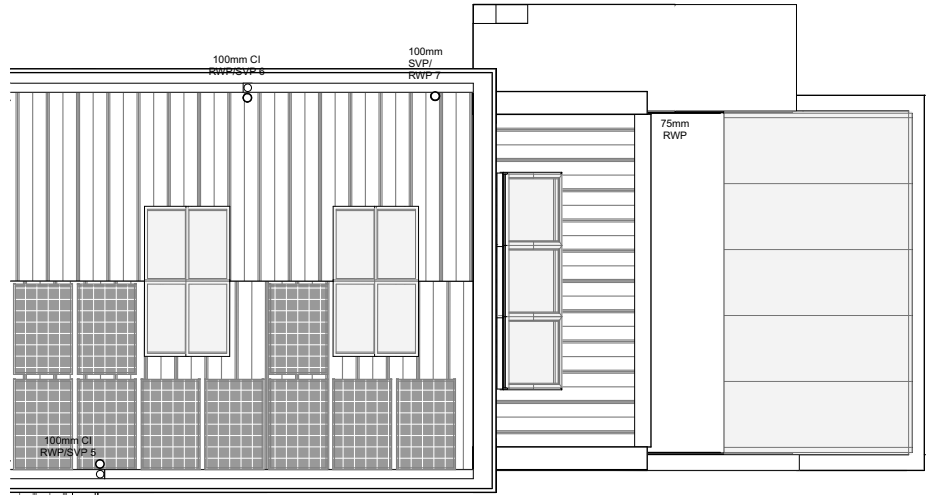

Roof plan

10 pv panels



1st Floor

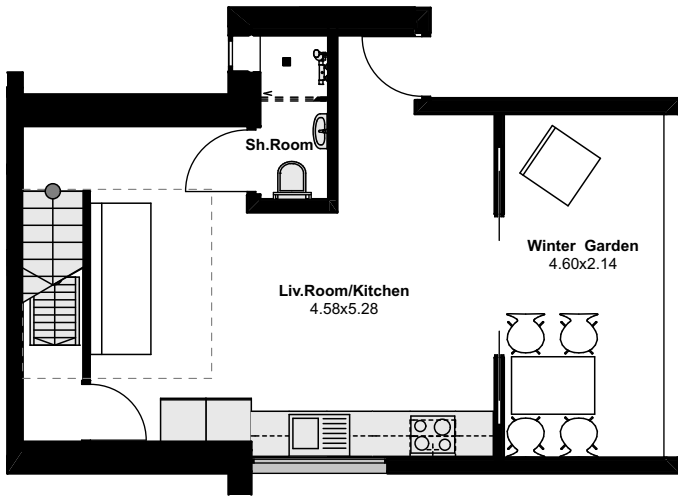

Ground Floor

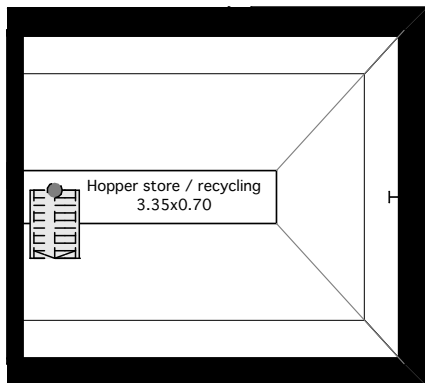

Hopper store

Client  
**New Life**

Job Title  
**Former Dingleton Boiler House**  
Chiefswood Road,  
Melrose, TD6 9QD

Drawing Name  
**Sale Plans Flat 1**  
Total gross area:73.83m2

Layout ID                      Status  
**840.1.3.3**

Drawn by  
**Remi Lecomte**

Checked by                      Date  
**Gordon Duffy                      14/11/2019**

Drawing Scale  
**1:100**

← 3 cm ACTUAL →  
IF THE ABOVE DIMENSION DOES NOT MEASURE THREE CENTIMETERS (3 cm) EXACTLY, THIS DRAWING WILL HAVE BEEN ENLARGED OR REDUCED, AFFECTING ALL LABELED SCALES.



17a/2 West Crosscauseway  
Edinburgh  
EH8 9JW  
Tel.: 0131 668 1536  
Email: studiodub@mac.com

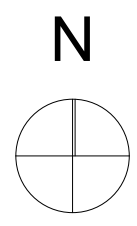

unauthorised use / copying of this drawing in whole or in part prohibited, issue is not a license for such